



NOTICE TO MARINERS

No. 11 – 13th April 2020

Subject: Seismic Survey along the Coast of Ras Al Khaimah

Ref : Chart 3174, Chartlet 3174

This Notice to Mariners has been issued on-behalf of **Geofizyka Torun Group**, who will be conducting a seismic survey along the coast of Ras Al Khaimah for a period of three months until end of June. For said survey, around 1000 small platforms (size 60x60cms) fixed with sensors will be deployed. Each sensor platform will be connected to sinker blocks and have a marker light flashing red colour in every 2 seconds.

The deployment of sensor platforms has already commenced from 1st Apr using Service Boat **Al Bahar-5** within below mentioned area in a linear manner at every 50m length with 400m interval between each lines (see attached drawing).

- a. 25° 43.563'N 055° 50.166'E
- b. 25° 47.572'N 055° 50.904'E
- c. 25° 46.844'N 055° 55.732'E

A regular boat patrol will be conducted in above said area to control / monitor the movements of fishing boats & other crafts.

During the period of survey, all Mariners in the vicinity are advised to:

1. Keep well clear of above-mentioned area.
2. All vessels / crafts proceed with minimum speed and navigate with caution.
3. Fishermen have been informed not to operate in this area.

For further any additional queries please contact :

Mr. Przemyslaw Foeller, Project coordinator
Mobile No. +971 50 493 0691
E-mail : ae1permitting@geofizyka.pl

Capt. Michael Magee

Group Harbour Master, RAK Ports

Status of previously published notices:

2017:10, 15,

2019: 10, 11, 14, 15, 16, 17, 18, 20, 22

2020: 01, 02, 04, 06, 07, 08, 09, 10

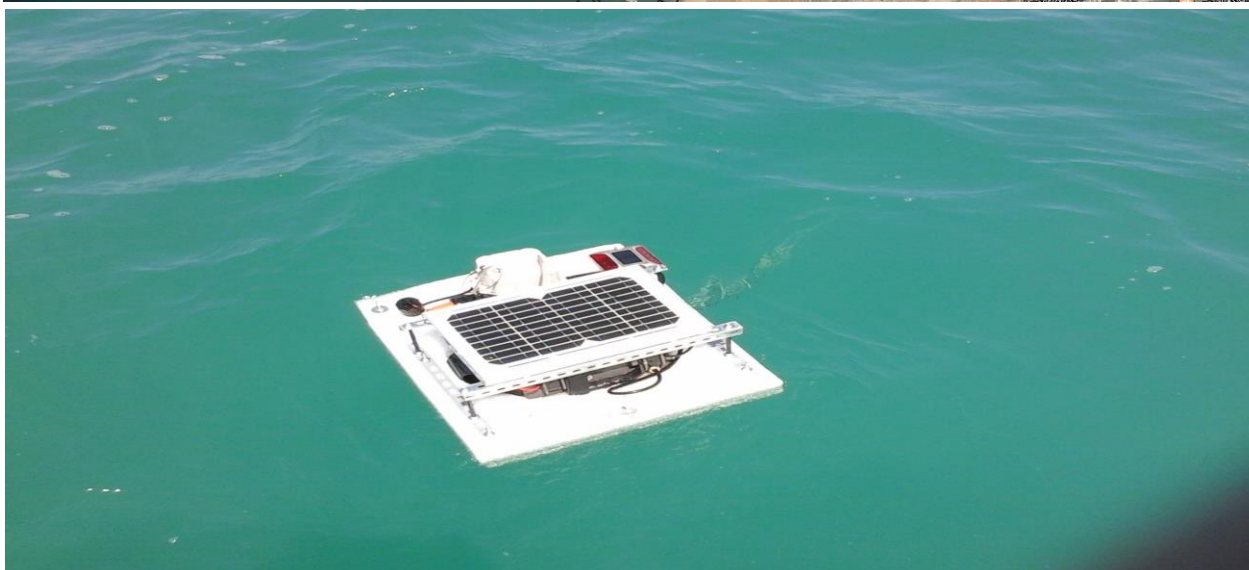
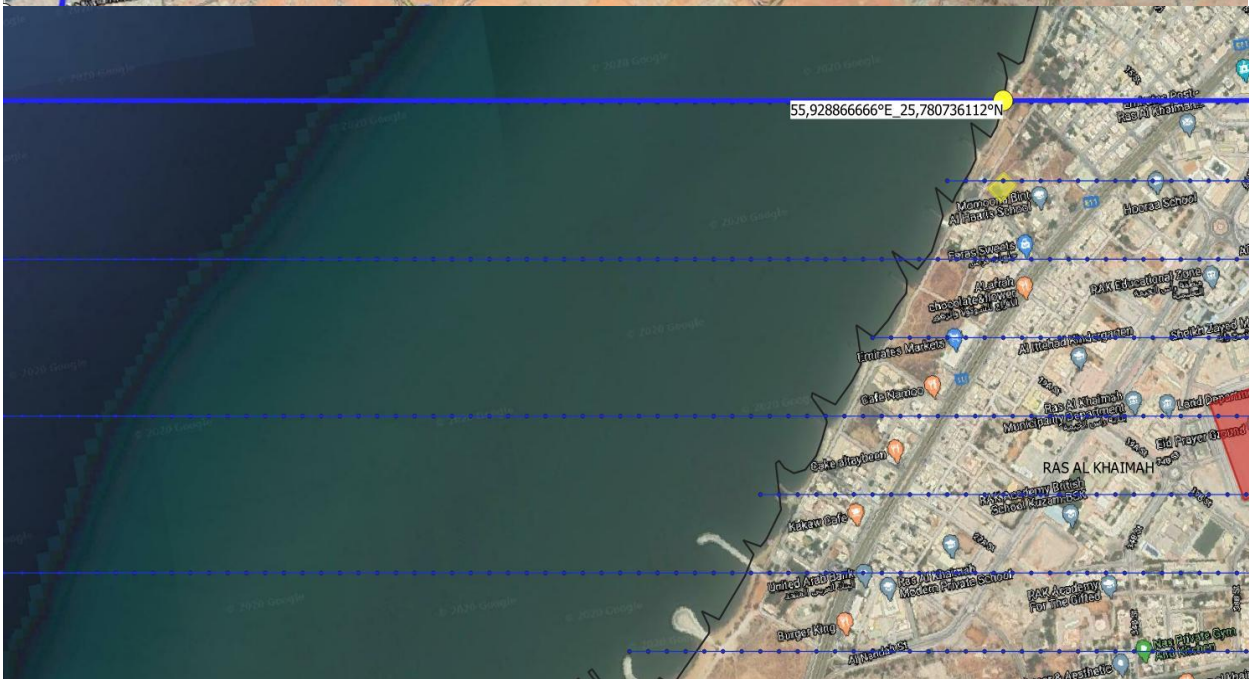

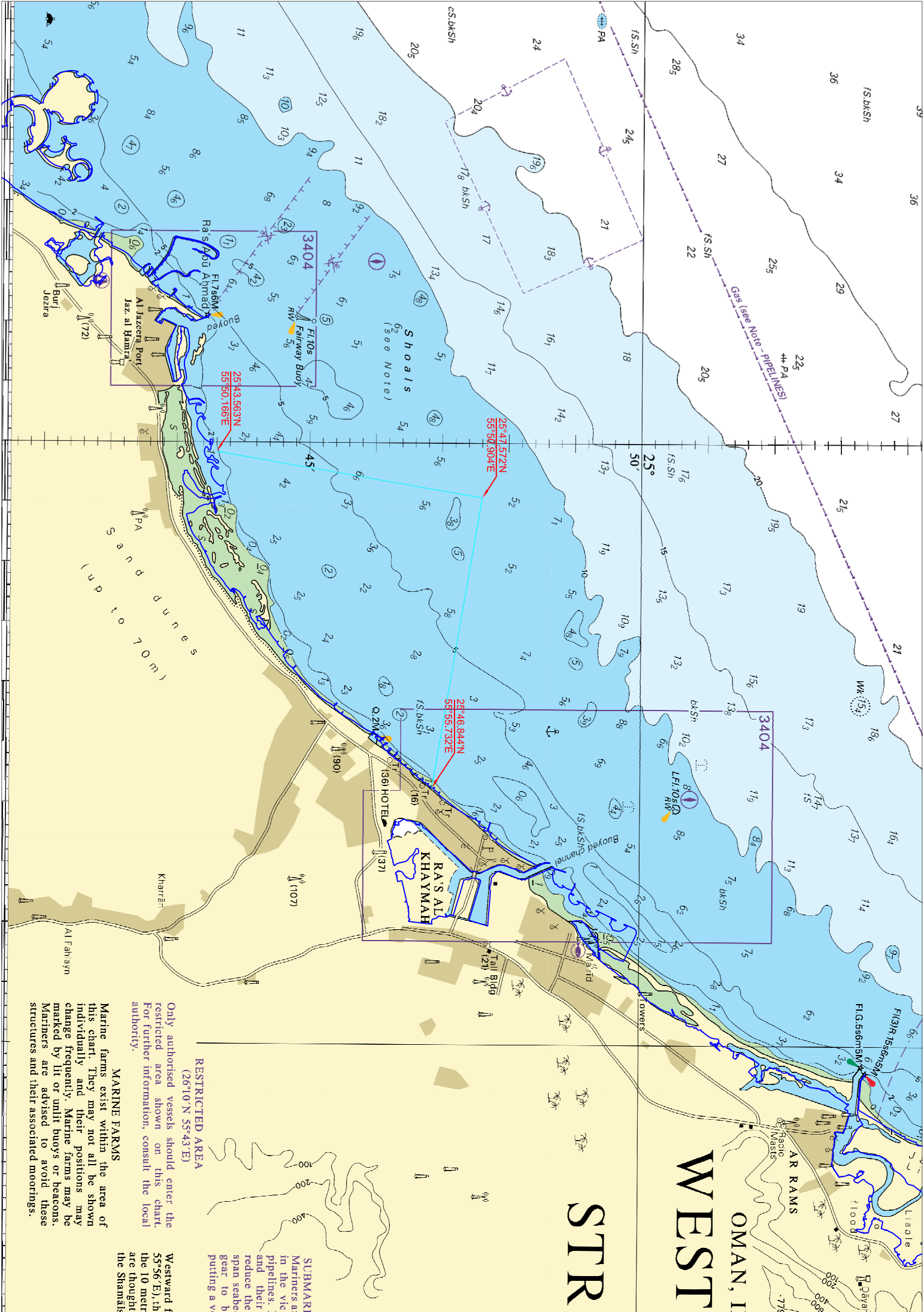

WEST OMAN, IF

STR

RESTRICTED AREA

Only authorised vessels should enter the restricted area shown on this chart. For further information, consult the local authority.

MARINE FARMS

Marine farms exist within the area of this chart. They may not all be shown individually and their positions may change frequently. Marine farms may be marked by lit or unlit buoys or beacons. Mariners are advised to avoid these structures and their associated moorings.

SUBMARI
 Mariners are in the vicinity of pipelines. P and their reduce the span seabed gear to be putting a ve

Westward fr 55°56'E), the 10 metre are thought the Shant's