



NOTICE TO MARINERS

No. 07 – 17^h April 2024

Sub: Sinker Line Assembly and Sinker Line parking Area at Al Marjan Island

Ref : BA Chart 3174 and Attached Drawing

This Notice to Mariners has been issued on behalf of *Van Oord Middle East Ltd*, who will be conducting dredging and Beach modification in the basin of Al Marjan Island from 16th April to Jun 2024 as a part of “New Land Reclamation – Al Marjan Island Marine Modification - Island 3, Peninsula and Mainland Reclamation, Ras Al Khaimah”.

The sinkerline – which consists of steel pipes with a diameter of 1,000mm will be assembled into strings of approx. 650m on the plot on the east of BM Resorts and will be pulled into the sea perpendicular to the shoreline. After assembly, the various strings will be parked within the “Sinkerline parking area” until all 6 strings are ready to be assembled together.

The sinkerline strings which will be floating on the water surface will be marked with warning lights and the two areas as illustrated in the attached drawing :“*Sinkerline Assembly Area*” and “*Sinkerline Parking Area*” will be marked with Norwegian buoys.

During above operations, navigation within the Al Marjan Bay will be restricted.

For assembly of sinkerline, following vessels will be used :

Name	Description of Marine Equipment
Assisting Tugboat(s)	Assistance for handling sinkerline and towing barge
Operation Barge	Pulling and positioning of the sinkerline
Small craft vessel	For surveillance, small assistance requirements and supervision on the water

Vessels may be restricted in ability to manoeuvre during Operational periods. Mariners are requested to proceed with extreme caution while transiting these areas.

For further any additional queries please contact :

Mr. Joffrey Cary, Project Director Al Marjan Island

Tel : +971 4 8174888

E-Mail : off-dxb@vanoord.com

Capt. Michael Magee
Group Harbour Master, RAK Ports

Status of previously published notices:

2020: 01, 2021: 21, 2022: 06, 2023: 07, 12, 14

2024 : 01, 02, 03, 04, 06

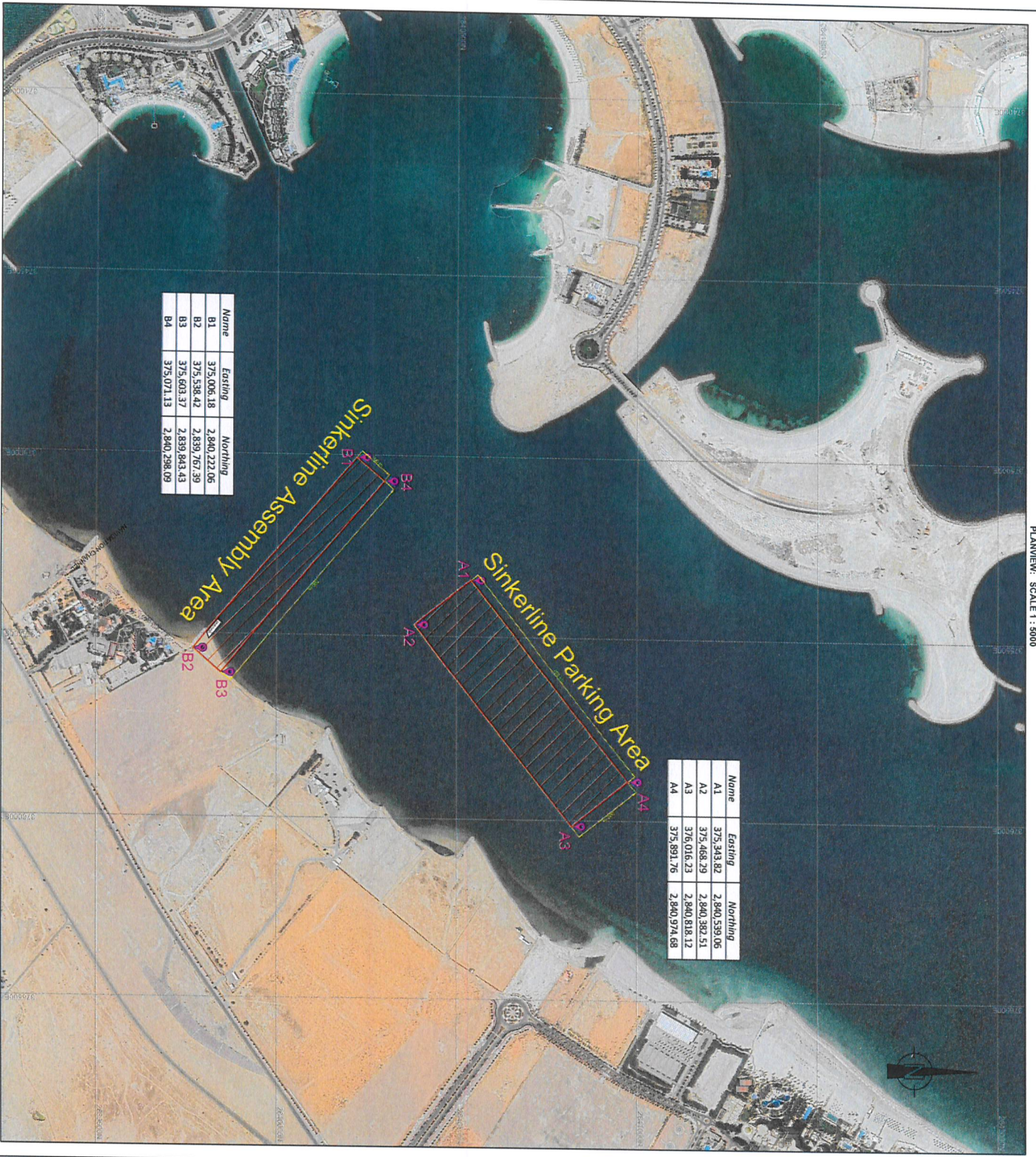

NOTES

GEODETTIC PARAMETERS:
 Source ellipsoid: WGS84
 Target ellipsoid: WGS84
 Datum shift: None
 Projection: UTM ZONE 40N
 Latitude of origin: 00.00°N
 Scale factor: 0.999701
 False easting: 500000.00
 False northing: 0.00

LEGEND

PROJECT: AL MARIAN ISLAND
 CONSULTANT: Jacobs
 CONTRACTOR: Van Oord
 PROJECT: AL MARIAN ISLAND
 NEW LAND RECLAMATION

KEYPLAN

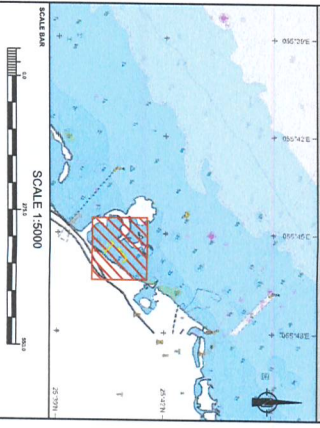

CLIENT: **مريان**

CONSULTANT: **Jacobs**

CONTRACTOR: **Van Oord**
Marine Ingenuity

PROJECT NAME: AL MARIAN ISLAND
 NEW LAND RECLAMATION

PRODUCTION:

NO.	DATE	BY	CHECKED
1	2024-03-15		

REVISIONS:

NO.	DATE	DESCRIPTION
1	2024-03-15	Issue for Review
2	2024-03-15	Issue for Approval

APPROVALS:

NO.	DATE	BY	CHECKED
1	2024-03-15		

PROJECT INFORMATION:

NO.	DATE	BY	CHECKED
1	2024-03-15		